

- OF -

CLOVER STREET  
(50' WIDE)

007-2263

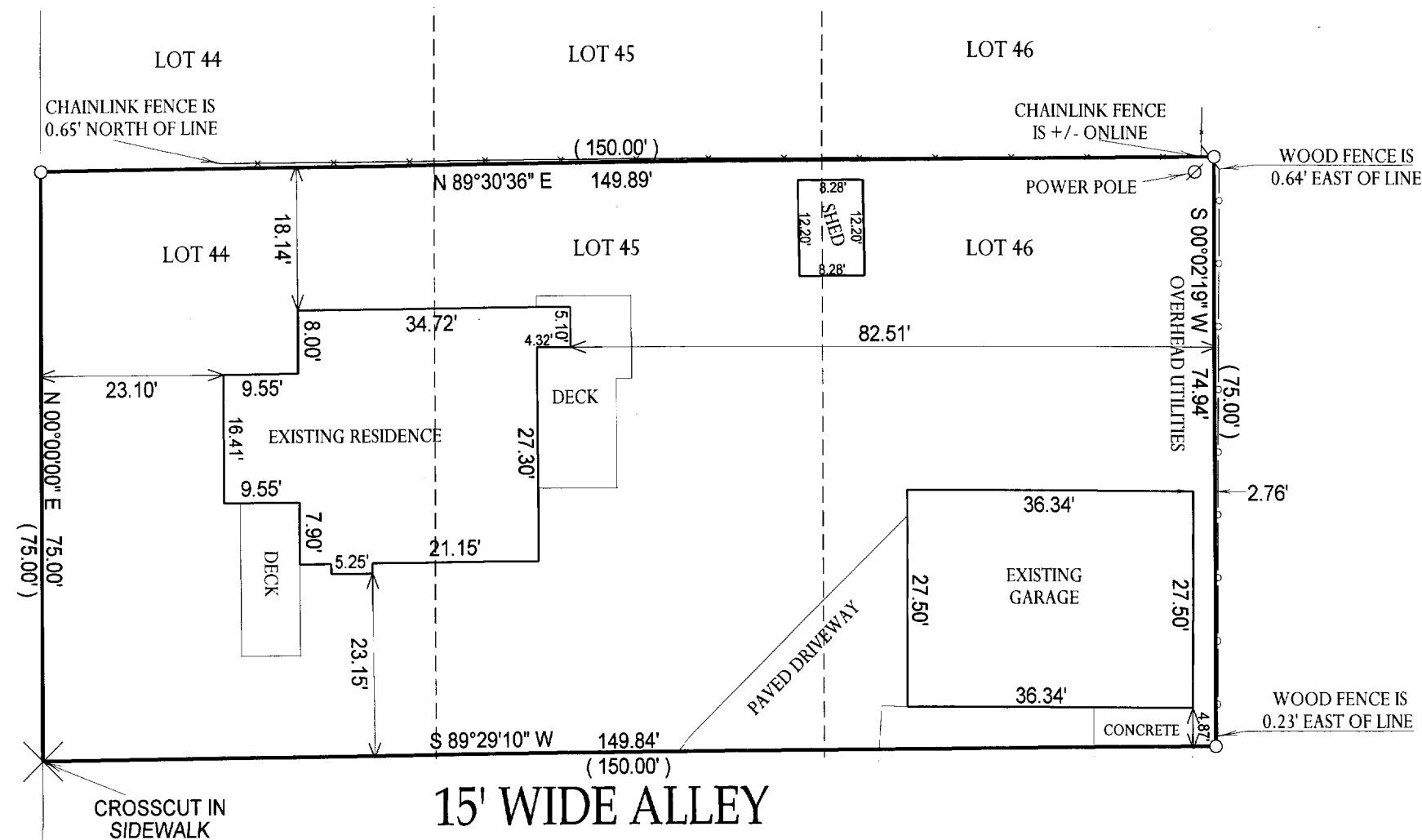

DATED THIS 17th, DAY OF JUNE, 2005.

"I hereby certify that I have surveyed the above described property and that the above map, to the best of my knowledge and belief, is a true representation thereof and shows the size and location of all visible structures, apparent easements and encroachments if any."  
This survey is made for the present owners of the property, and those who purchase, mortgage, or guarantee the title thereto, within one year from the date hereof.

SCALE: 1" = 20'  
JOB #: 05-291  
TAX ID #: ZCL 00037

The seal is circular with a double-lined border. The outer ring contains the text "WISCONSIN" at the top and "LAND SURVEYOR" at the bottom, separated by two five-pointed stars. The inner circle contains the text "JEFFREY L. KIMPS", "2436 LAKE GENEVA", and "WIS." arranged vertically.

  
JEFFREY L KIMPS S - 2436  
Wisconsin Registered Land Surveyor  
( original if signed in red )

722 00037